

B^b Clarinet 2

B \flat Clarinet 2

前橋市の歌 交声曲 赤城嶺に ～吹奏楽と混声四部合唱のために～

作詞 和田利男
作曲 川崎祥悦
編曲 山本教生

$\text{♩} = 52$

stagger breathe

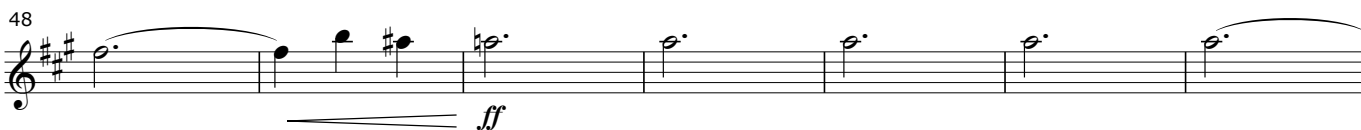
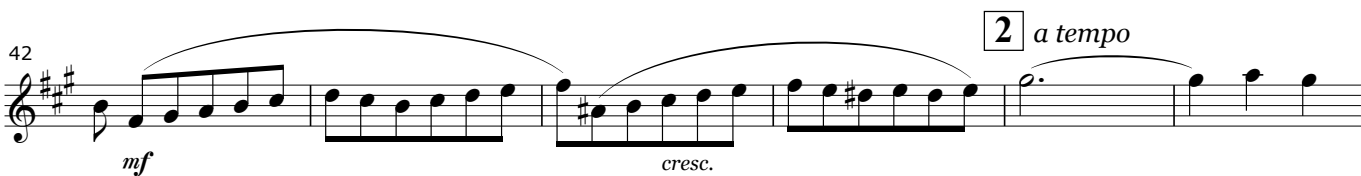
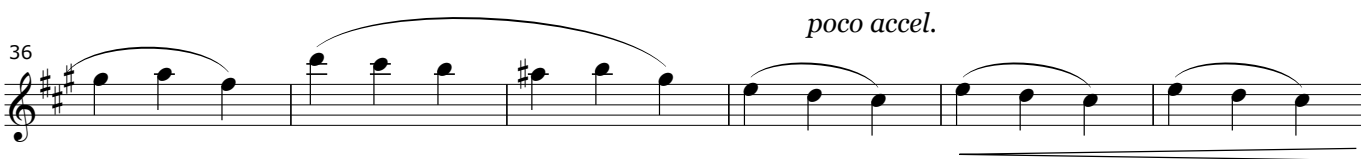
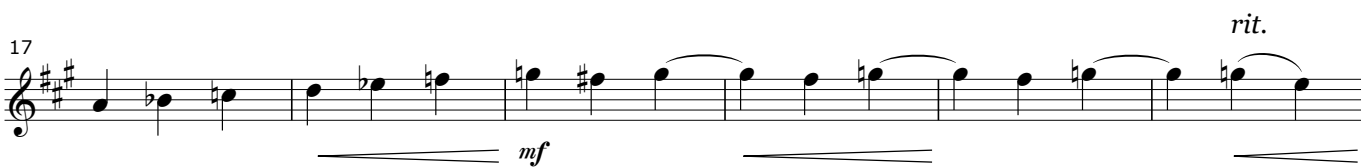
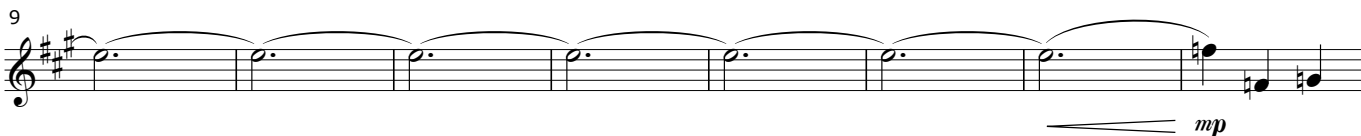
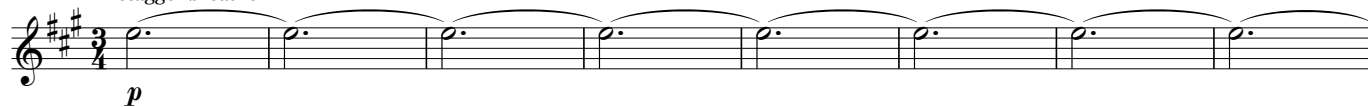

B \flat Clarinet 2-3

55 *mf*

61

67 *rit.* **3** Moderato ♩ = 80 *mp*

73

78 *mf*

83 **4** *f*

88

93 *mf*

97 **5** *p*

B \flat Clarinet 2-4

103 *poco accel.*
mp

6 Più mosso (♩ = 88)

stagger breathe

109 *mf*

113

117 *rit.* **7** Tempo I (♩ = 80) *f*

121

126 *mf*

131 *poco a poco accel. e cresc.*

8 Allegro agitato (♩ = 132)

136 *f* *ff*

141 *sub.p poco a poco cresc.* *f*

9

147 *sfp*

B \flat Clarinet 2-5

151

154

157

161

166

10

171

176

molto riten.

181

Meno mosso **11** **Allegro** ($\text{♩} = 132$)

188

192

rall.

B \flat Clarinet 2-6

208 **12** Adagio sostenuto (♩ = 66)

238 **14** Moderato (♩ = 112)

258 **15** Meno mosso

B \flat Clarinet 2-7

263

268

273

277 **16**

282

287

292

297 **17** $\text{♩} = 72$

307

313 **18**

319

B \flat Clarinet 2-8

327 **19** **Meno mosso** ($\text{♩} = 112$) **20**
30 19
mf

378 **Più mosso** **21** 14
f

396 **22** **Allegro**
f *f*

401

405 **Agitato** **23** **Allegro assai** ($\text{♩} = 160$)
4 *f*

414 *sf* *f*

419 *f*

424

429 **24**

434

439

443 **25** $\text{♩} = 72$
6 *f*

B^b Clarinet 2-9

447 *poco*

453 *f*

459 *f*

464 *mf*

26 Grave (♩ = 80)

469 *rit.* *f* *mf*

474 *f* *p*

480 *mf*

27

486 *f* *sfp* *poco* *sfp*

493 *f*

28 Un poco meno mosso

499 *pp*

505 *a2* *4*

B^b Clarinet 2-10

514

mf *f* *p dolce* *pp*

29 Allegro vivo (♩ = 144)

519

f

527

f

30 Maestoso (♩ = 104)

534

rit. *f*

538

543

547

mp

553

mf *f*

557

ff

562

f *accel.*

B \flat Clarinet 2-11

32 Tempo di marcia (♩ = 120)

567 

571 

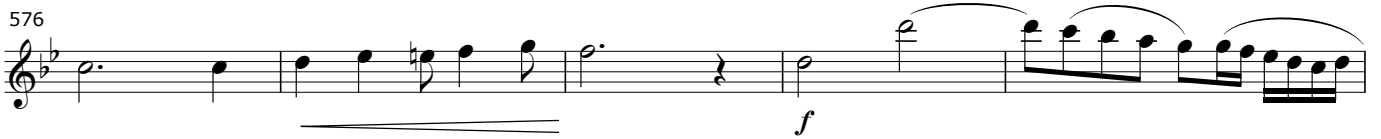
576 

581 

587 

591 

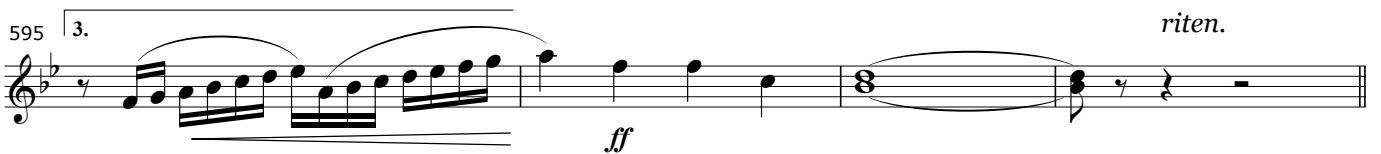
595 

34 Allegro vivace (♩ = 152)

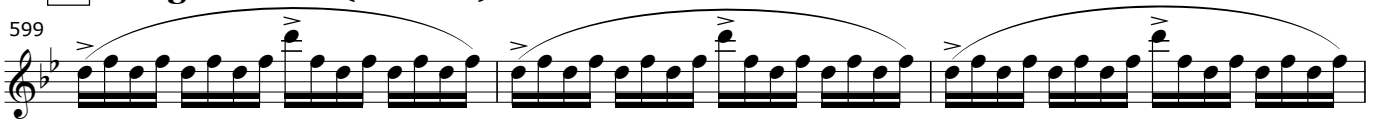
599 

602 

605 

