

Tuba

Tuba

前橋市の歌 交声曲 赤城嶺に ～吹奏楽と混声四部合唱のために～

作詞 和田利男
作曲 川崎祥悦
編曲 山本教生

$\text{♩} = 52$

15 *mp* *mf*

22 *rit.* **1** *a tempo* *f* *f* *poco accel.*

33 *f*

40 **2** *a tempo* *mf* *cresc.*

47 *ff*

54 *rit.* 10

70 **3** **Moderato** $\text{♩} = 80$
one play *mp*

76 *mf*

81 *>*

86 **4** *all play* *f*

91

Tuba-3

96

5

8

108 *poco accel.* **6** Più mosso (♩ = 88)

114

120 **7** Tempo I (♩ = 80)

poco a poco accel. e cresc.

136

8 Allegro agitato (♩ = 132)

140

145

9

151

157

162

167

10

176

molto riten.

Meno mosso

Tuba-4

185 **11** Allegro (♩ = 132)

193

200

208 **12** Adagio sostenuto (♩ = 66)

217

223

230

236

243

249

Tuba-5

15 **Meno mosso**

255 *poco rit.* *f* *p* *pp* one play

260

267 *pp* all play

274 **16** one play *pp*

280

286 *ff*

293 **17** $\text{♩} = 72$ *mp* *f* *ff*

299 *p*

313 **18** *mf* *mp*

321 *molto rit.* *p*

327 **19** **Meno mosso** ($\text{♩} = 112$) *pp* **20** 25 20

Tuba-6

377 **Più mosso** 21 one play

mf *f*

384

389

400 22 **Allegro** all play **Agitato**

f

412 23 **Allegro assai** (♩ = 160)

f stacc.

417

422

427 24

433

440 25 ♩ = 72

f

447

mf *f* *mf*

Tuba-7

461

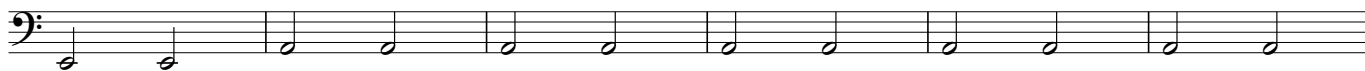

467

rit.

26 Grave (♩ = 80)

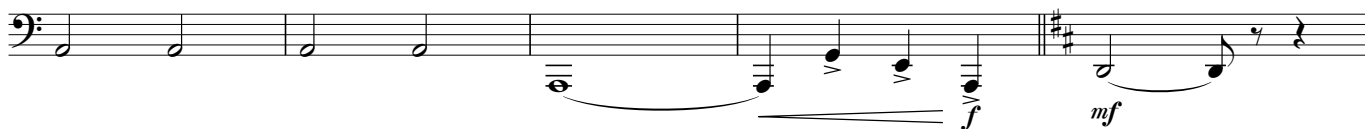

472

one play

477

one play

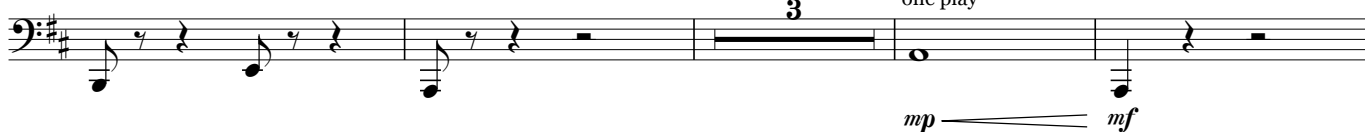

484

27

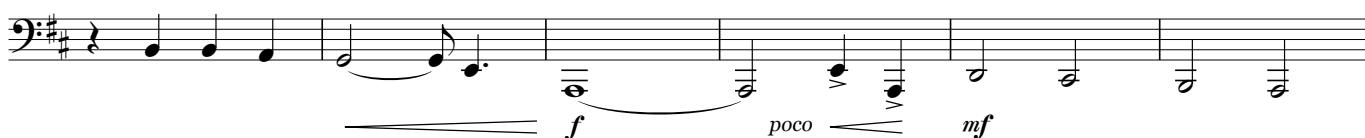

490

496

501

28 Un poco meno mosso

507

512

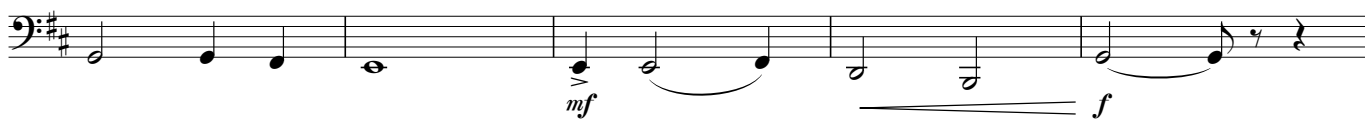

517

29 Allegro vivo (♩ = 144)

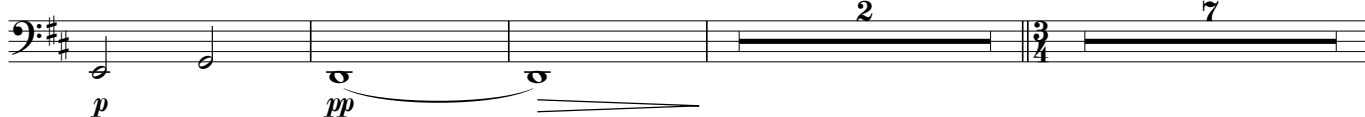

Tuba-8

529

529 *f*

535

535 *rit.* **30** **Maestoso** ($\text{♩} = 104$) *one play*
f non legato

540

540

544

544 *mp*

549

549 *mf*

555

555 **31**
f

559

559 *ff*

563

563 *accel.* *all play*
f

Tuba-9

568 **32** Tempo di marcia (♩ = 120)

one play

573

578

583

33

588

593

1, 2.

3.

riten.

599 **34** Allegro vivace (♩ = 152)

all play

605

